# Fliegende Blätter.

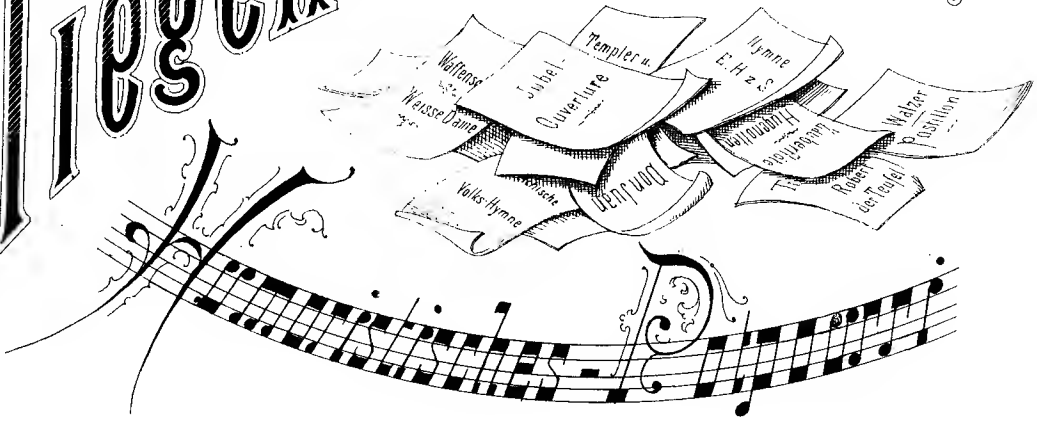


*für das*

## *Piano-Forte*

VON

# J. STAAB.

N° 19876.

OP. 70.

Pr. Fl. 1-12 Kr.

Eigenthum der Verleger. Eingetragen in das Archiv der Union.
MAINZ BEI B. SCHOTT'S SÖHNEN.
Brüssel, Gebrüder Schott. 82 Montagne de la Cour
London, Schott & Cie 159 Regent Street.
Paris, Schott. 1 Rue Auber (Mon du Gd Hôtel)
Vollständiges Auslieferungs-Lager.
LEIPZIG, C. F. LEEDE.
Propriete pour tous pays,
Ent Stat. Hall

# FLIEGENDE BLÄTTER.

**HUMORISTISCHES POTPOURRI.** **J. STAAB OP. 70.**

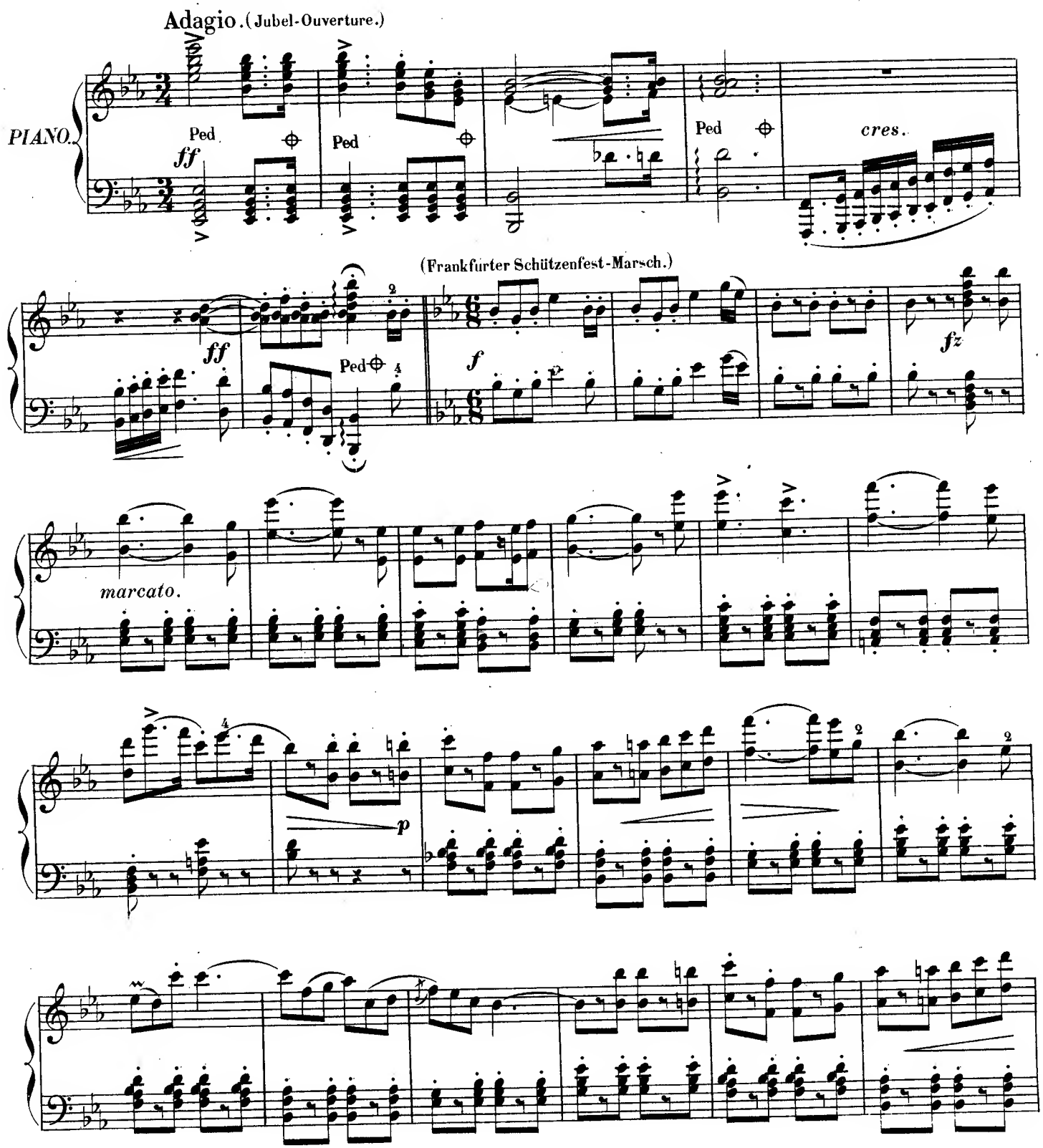


Stich und Druck von B. SCHOTT'S SÖHNEN in Mainz. 19876.

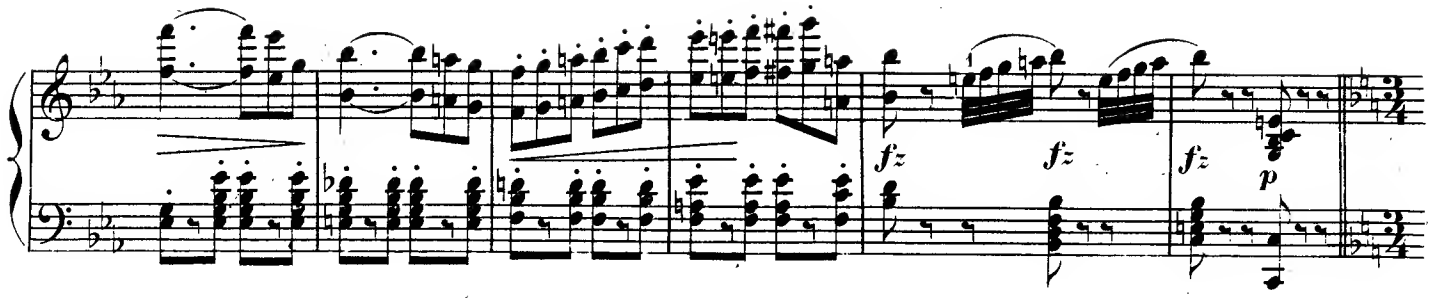


Lento assai. (Grosser Gott wir loben dich.)

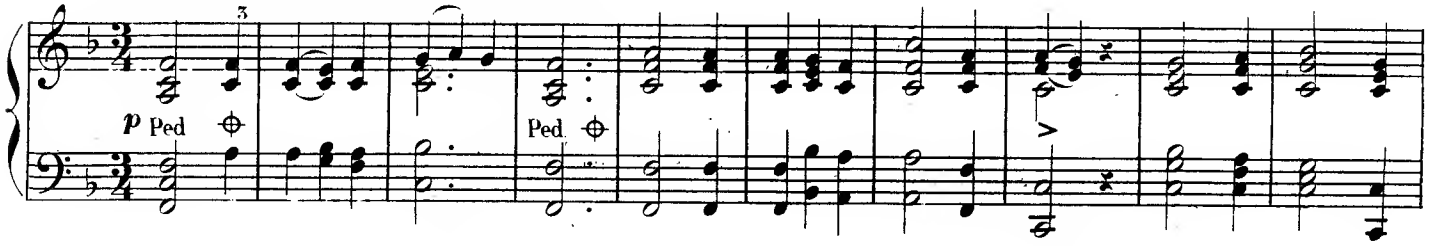


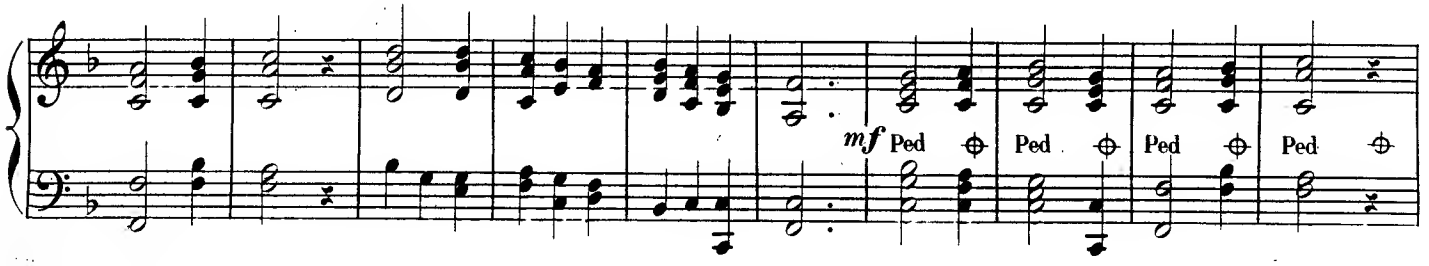


Allegro non tropp[o]. (Hymne von E.A.z.S.)

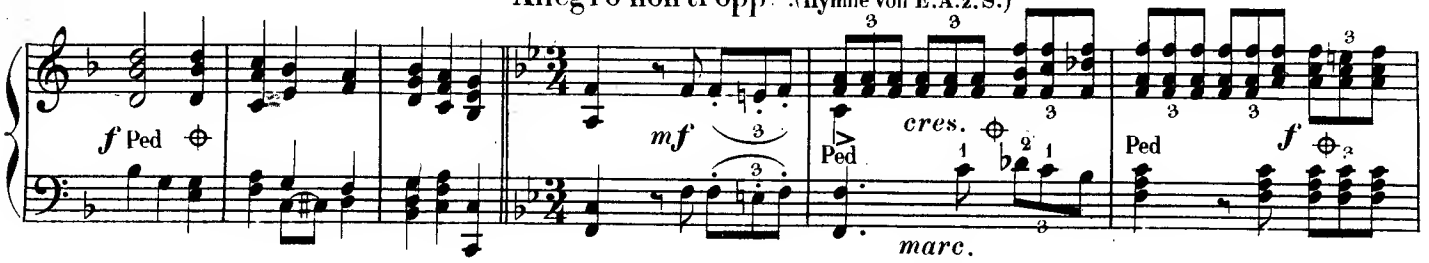


a tempo.

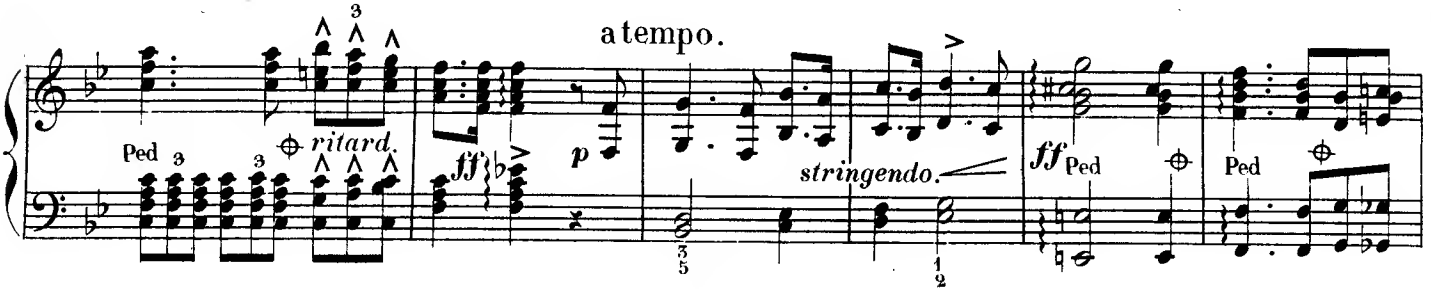


(Kaiser Franz-Josef-Marsch.)

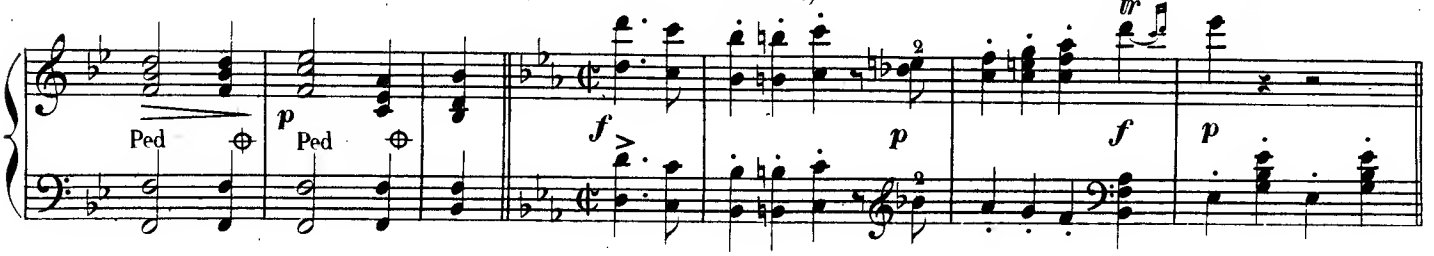

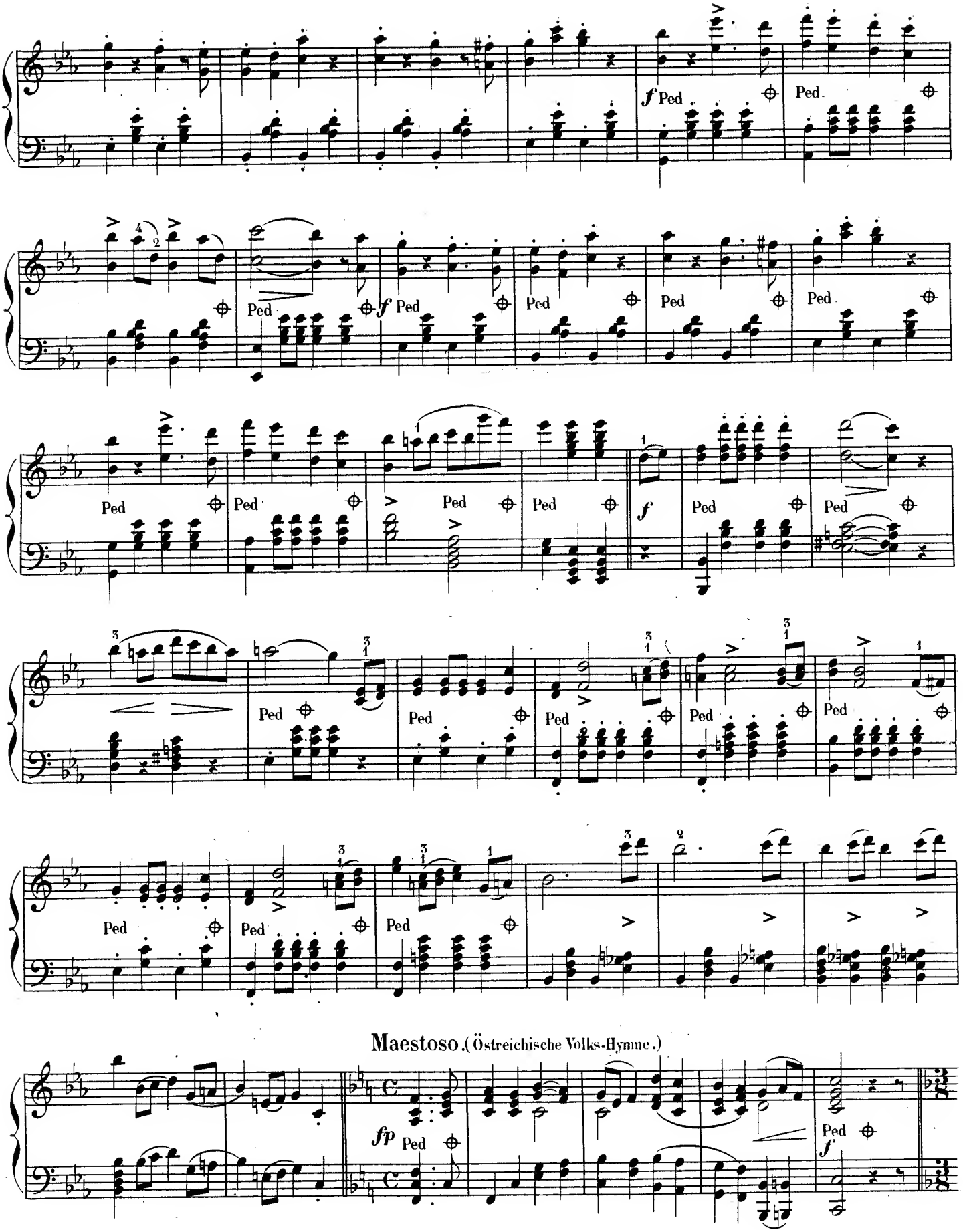
Maestoso. (Östreichische Volks-Hymne.)

Allegretto. (WAFFENSCHMIED: Das war eine köstliche Zeit.)

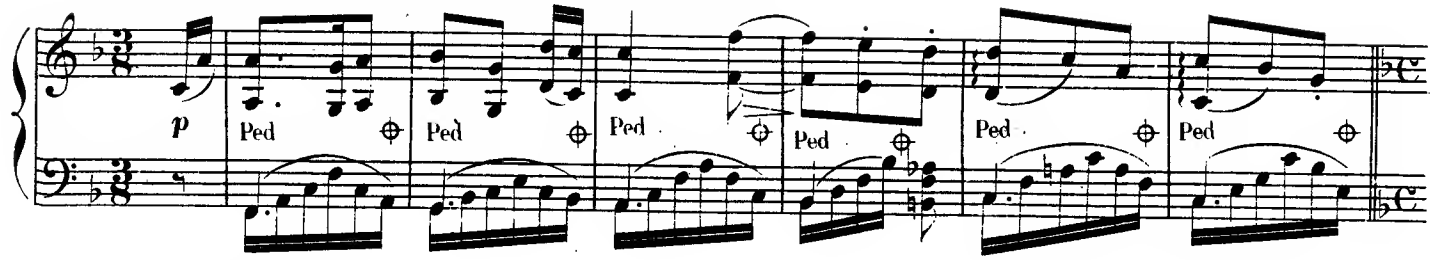


(Östreichische Volks-Hymne.)

Allegretto. (ZAUBERFLÖTE: Das klinget so

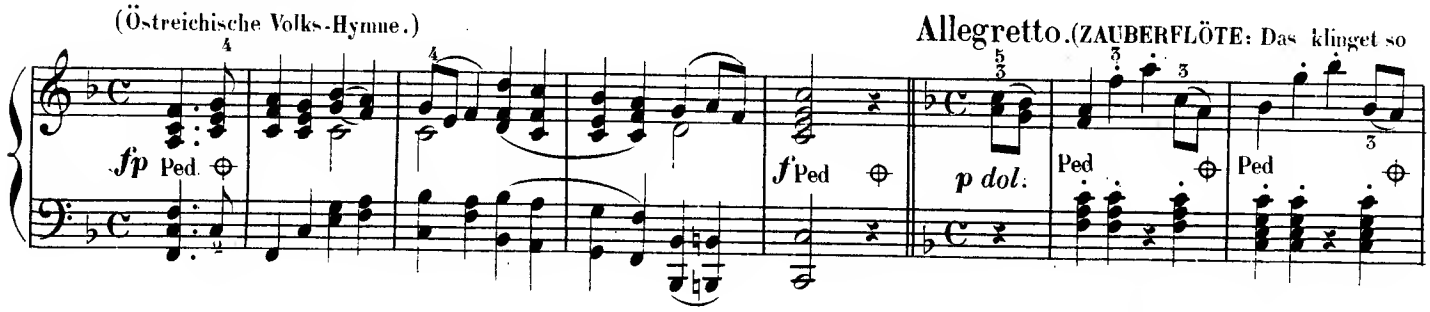


herrlich.)

(Östreichische Volks-Hymne.)

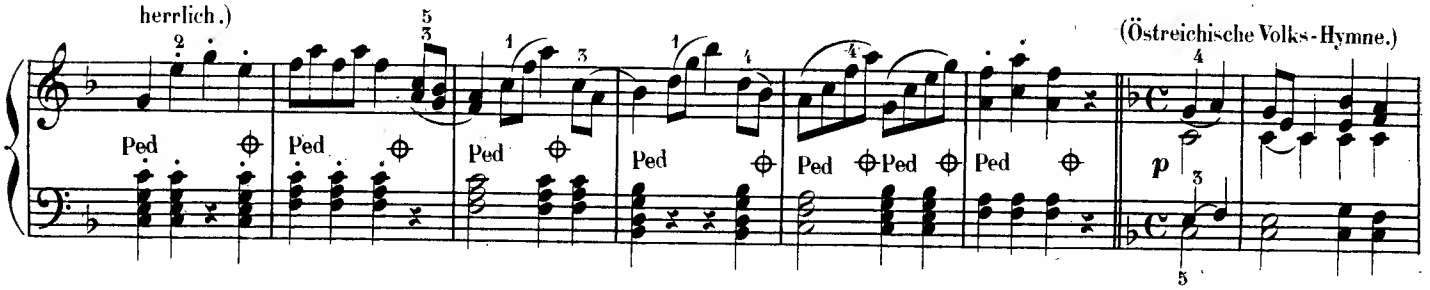


Presto. (DON JUAN: Treibt der Champagner.)

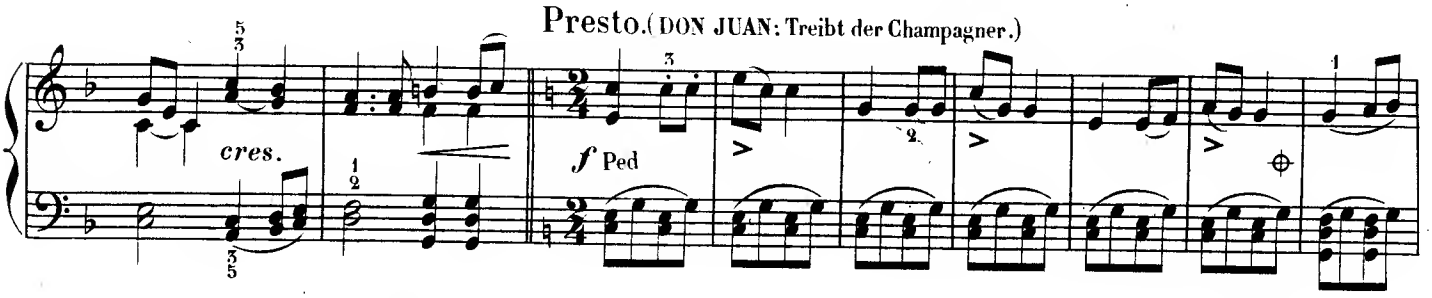


Lento.

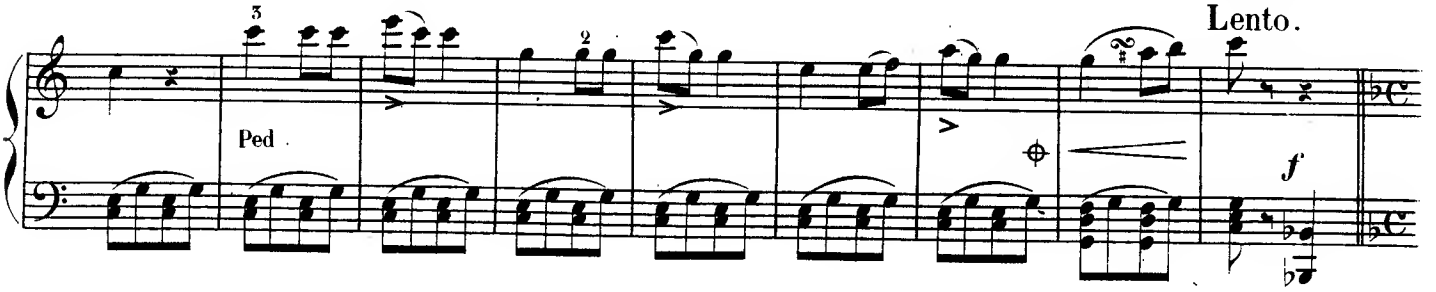


(Östreichische Volks-Hymne.)

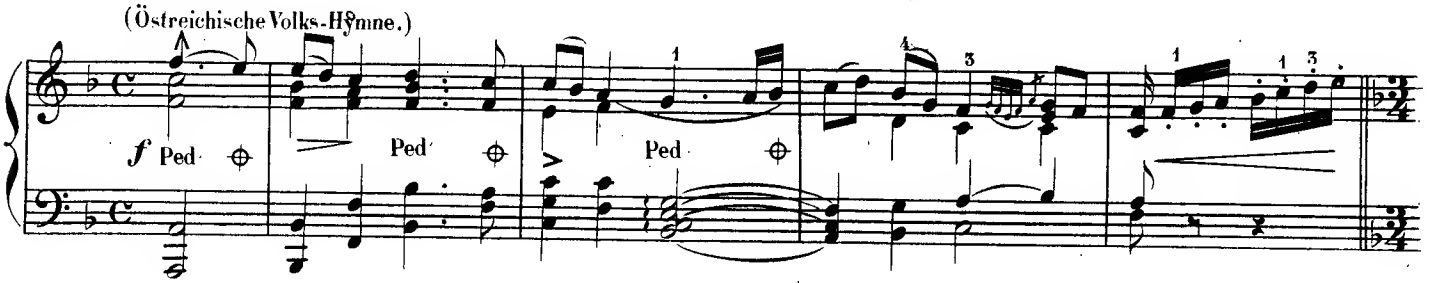

(WALZER: Ein Märchen aus schöner Zeit.)

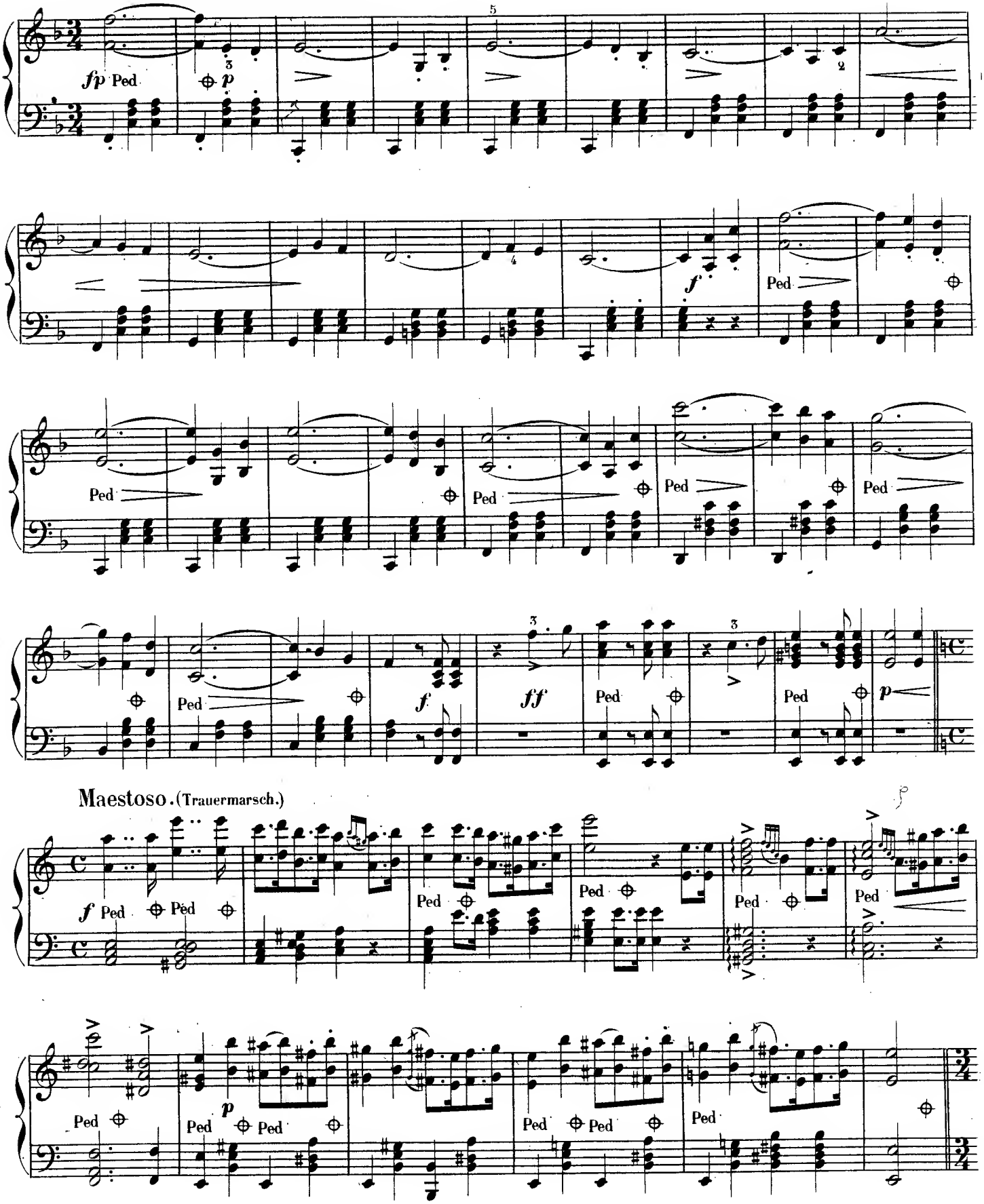


Maestoso. (Trauermarsch.)

Allegro. (ROBERT DER TEUFEL: Welch' ein Getös'.)

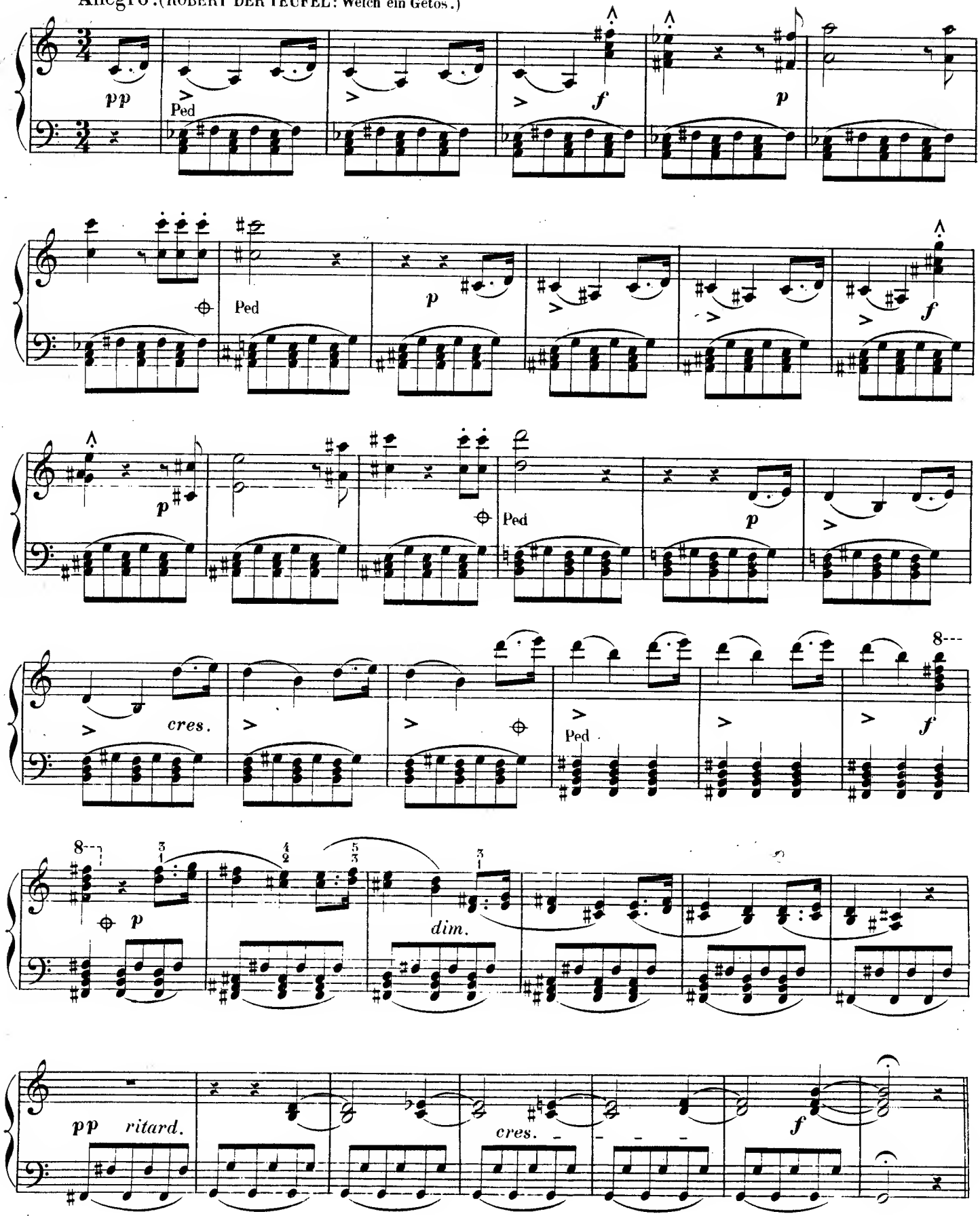

## Alla Polacca. (Fünfmal hundert tausend Teufel.)

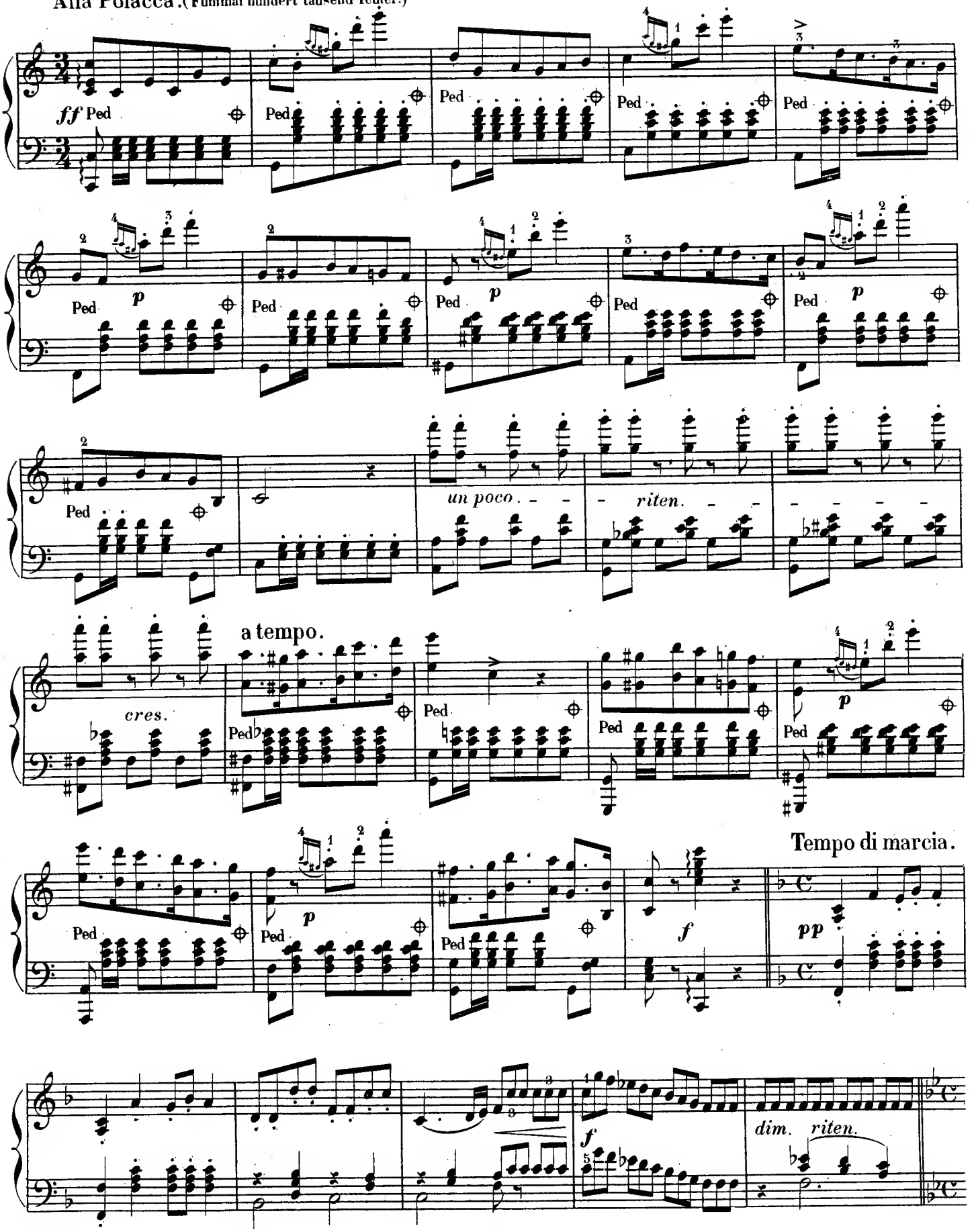

Tempo di marcia. (Ich bin ein Preusse, kennt ihr meine Farben.)

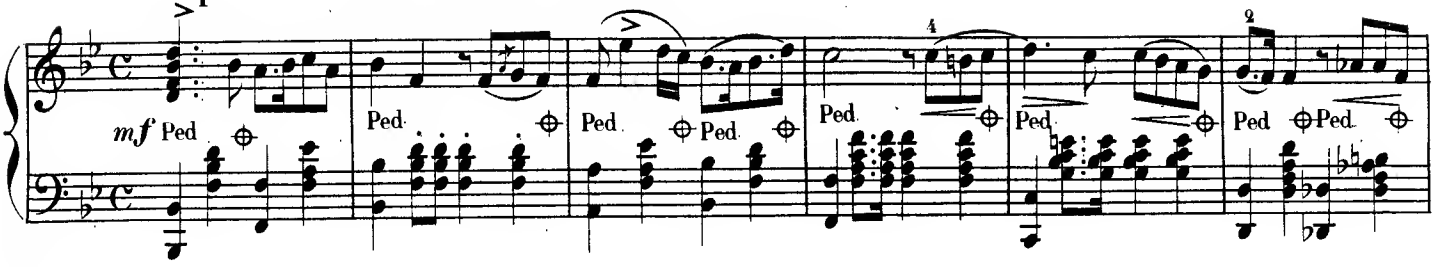


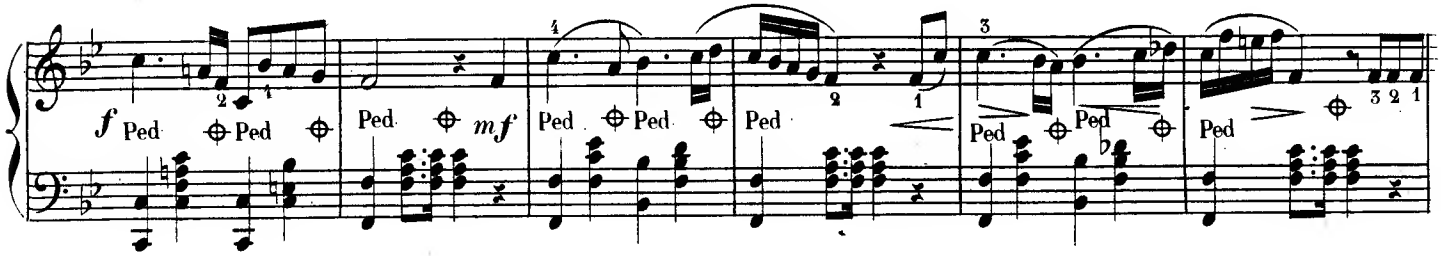


Allegro. (WEISSE DAME: Ach welche Lust

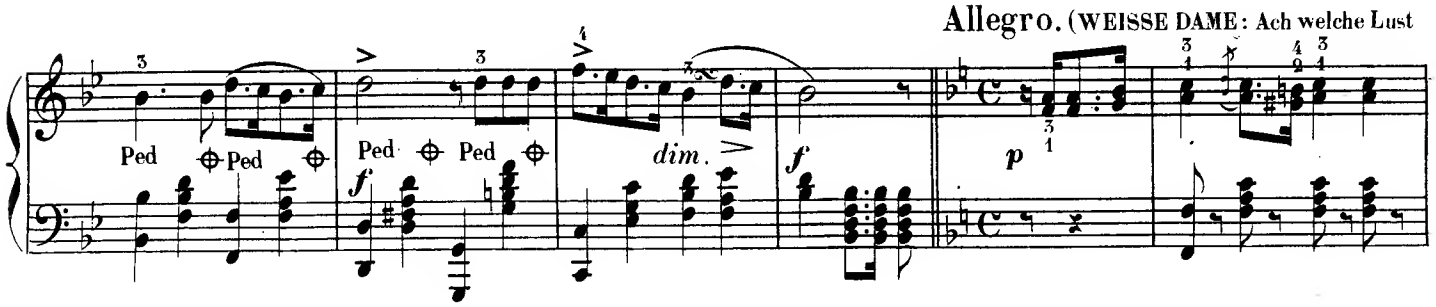


Soldat zu sein.)

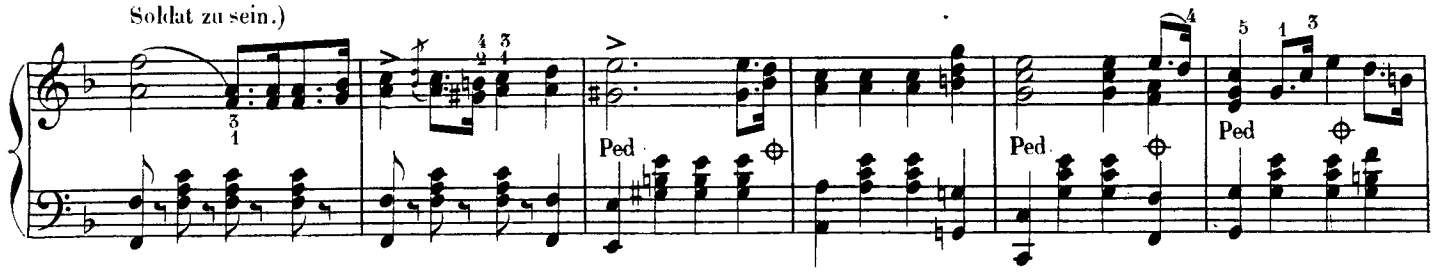


Allegro. (ROBERT DER TEUFEL: Giest voll zum Rand die Becher.)

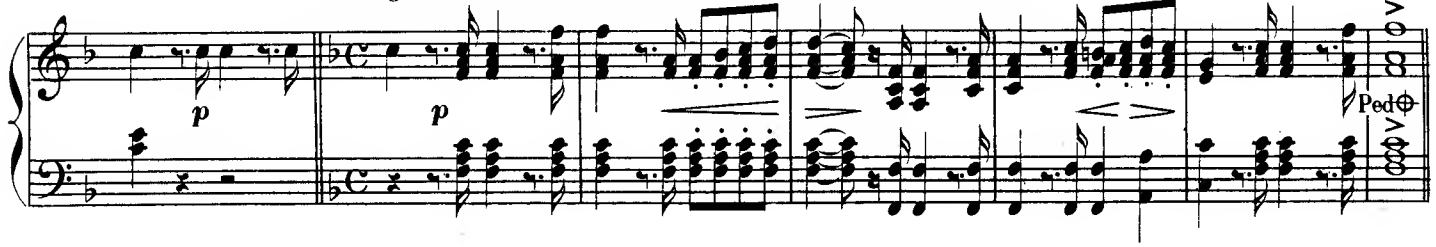


Allegretto. (CZAAR UND ZIMMERMANN: O! ich bin klug und weise.)

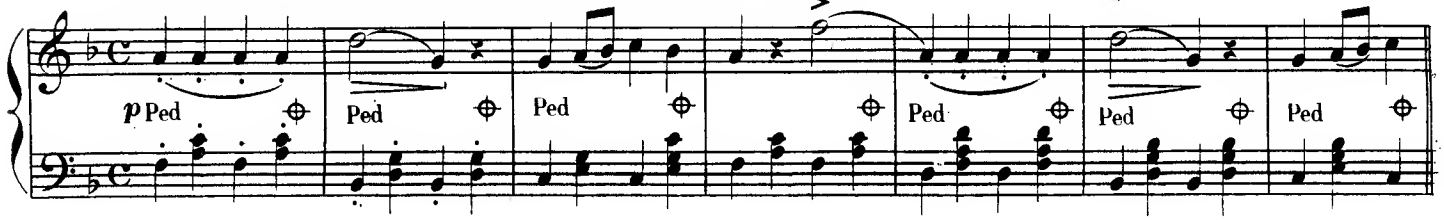

(POSTILLON: Lasst uns ihn arretiren.)

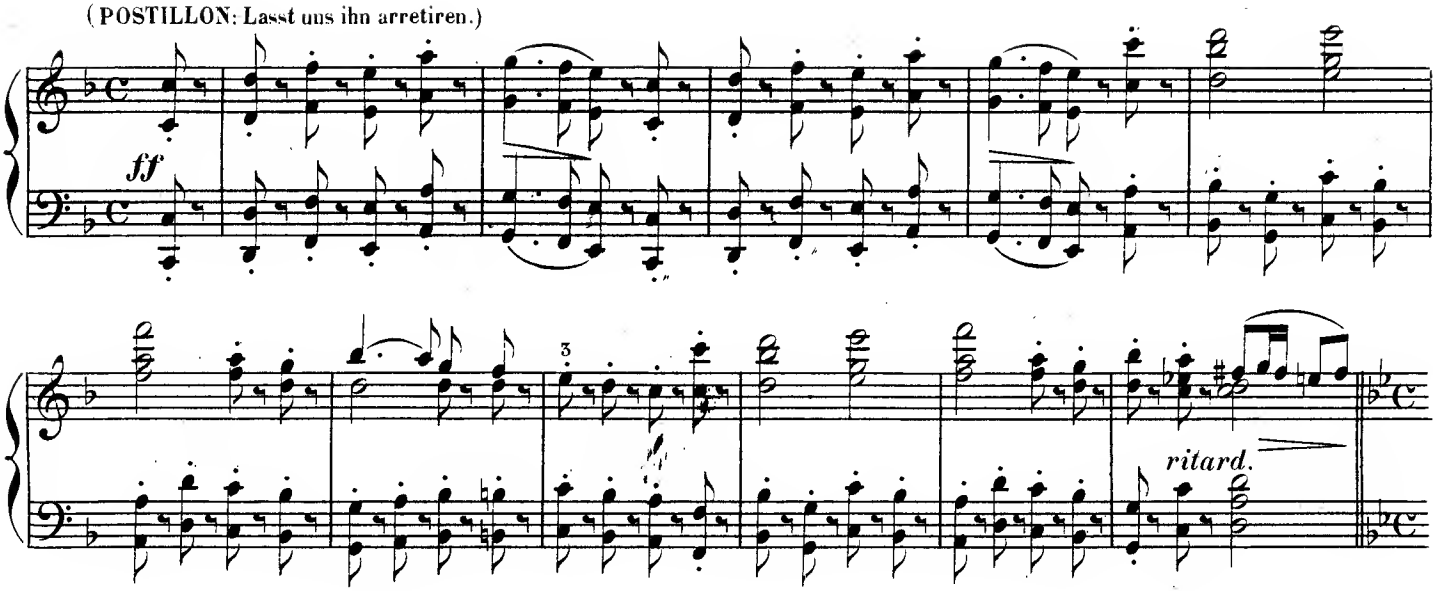


Largo. (IL TROVATORE: Miserere.)

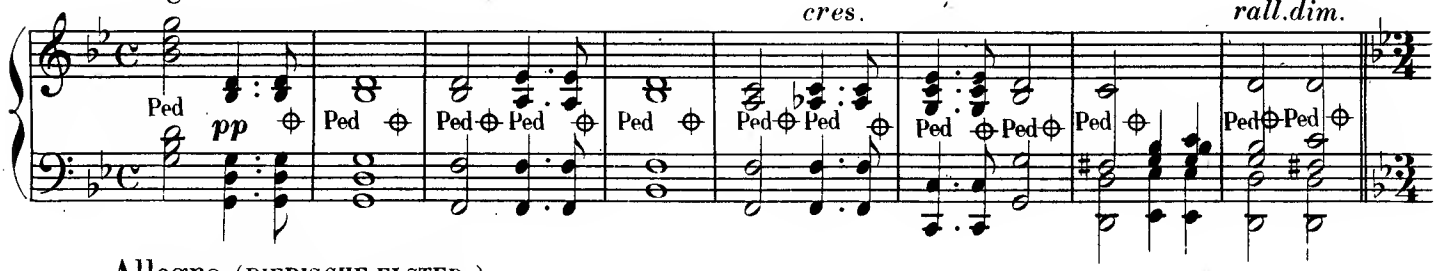


Allegro. (DIEBISCHE ELSTER.)

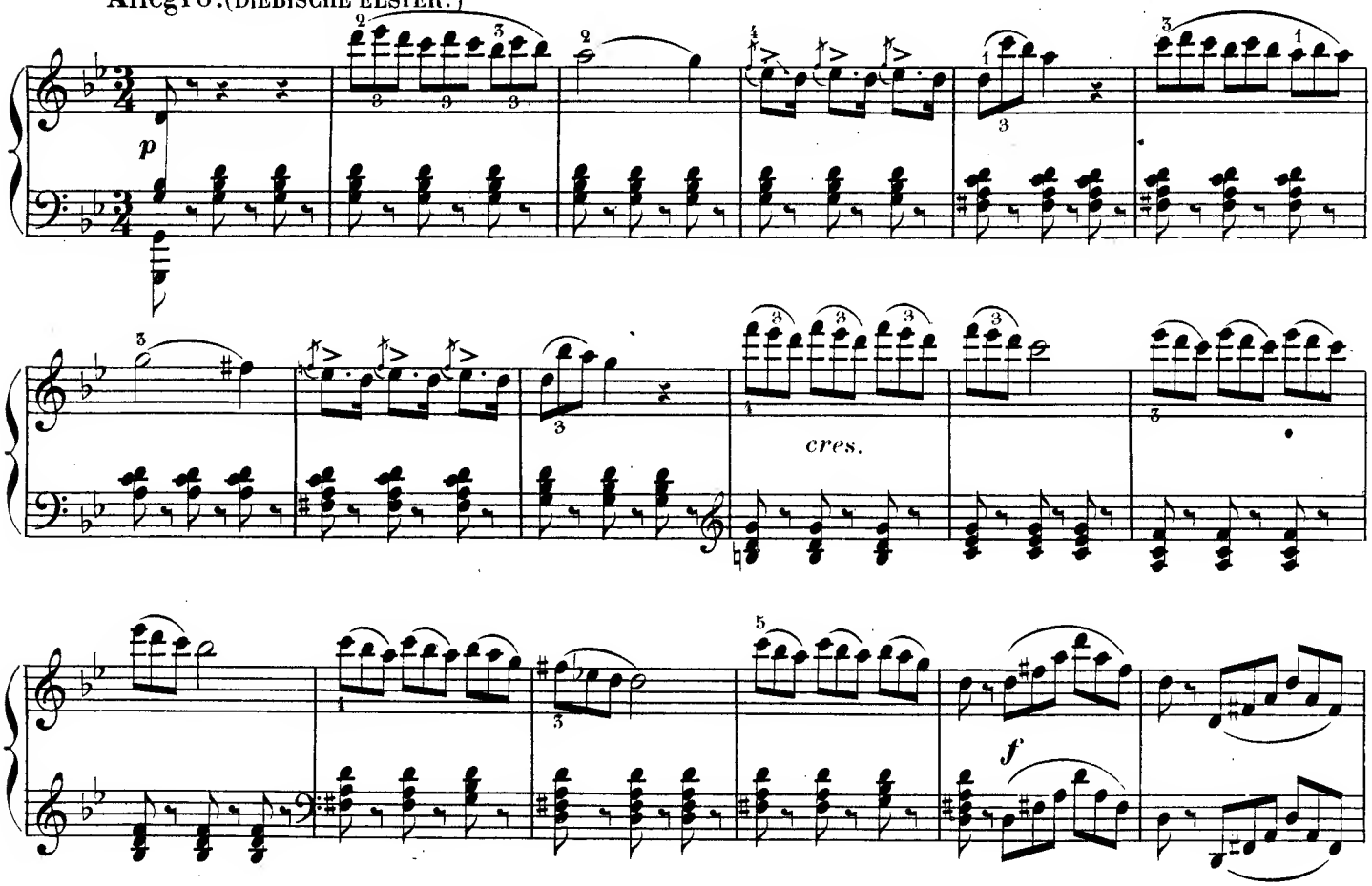

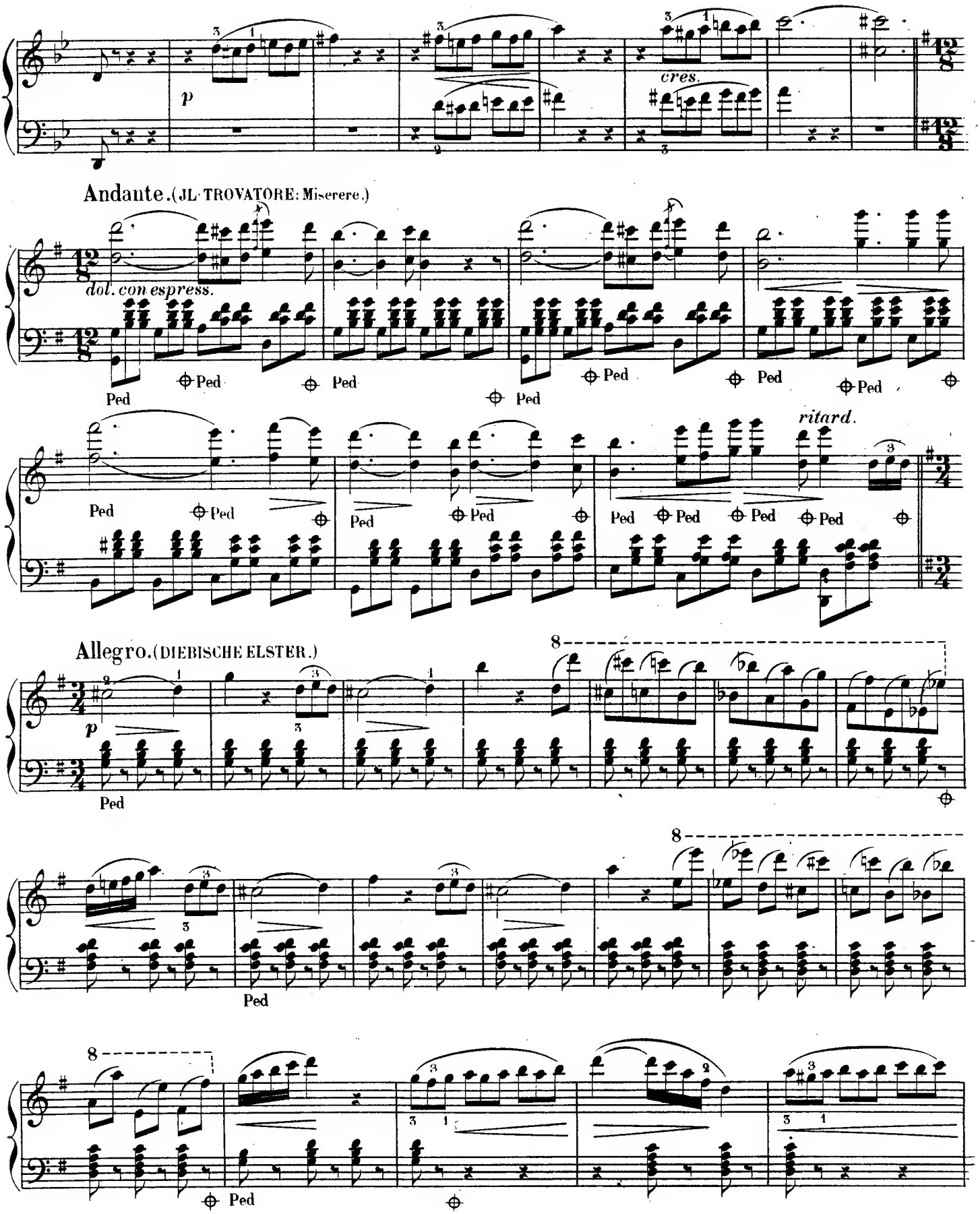
p
cres.
Andante. (IL TROVATORE: Miserere.)
dol. con espress.
Ped
ritard.
Allegro. (DIEBISCHE ELSTER.)
p
8

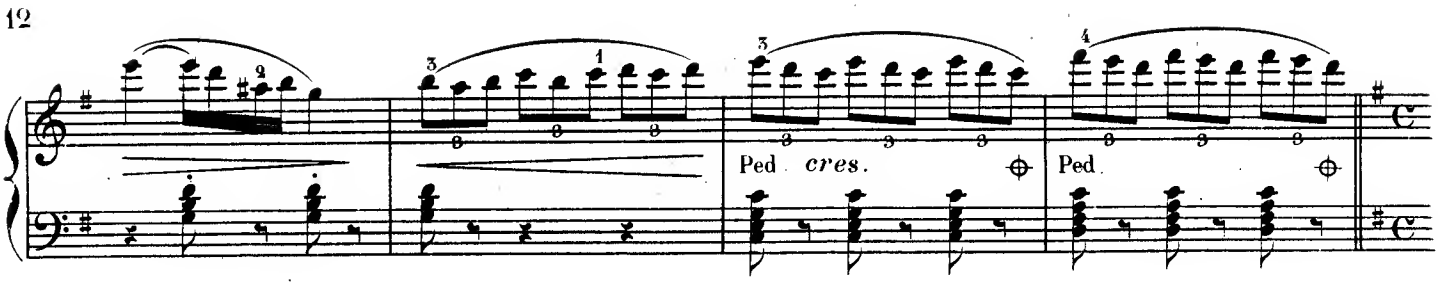


(LA MARSEILLAISE.)

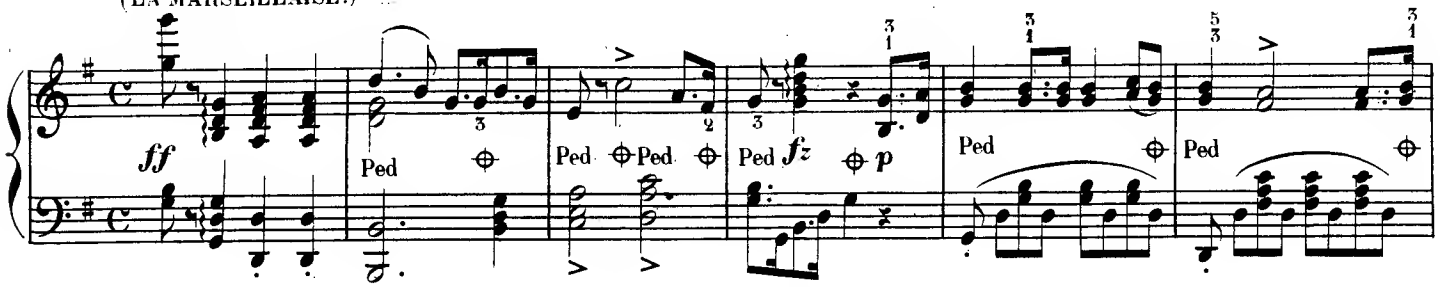


Andante. (Brüder, reicht die Hand zum Bunde.)

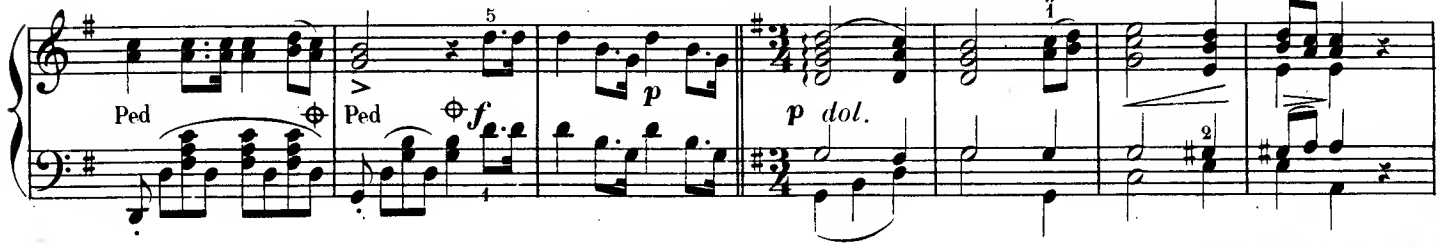


All.o con spirito. (NORDSTERN.

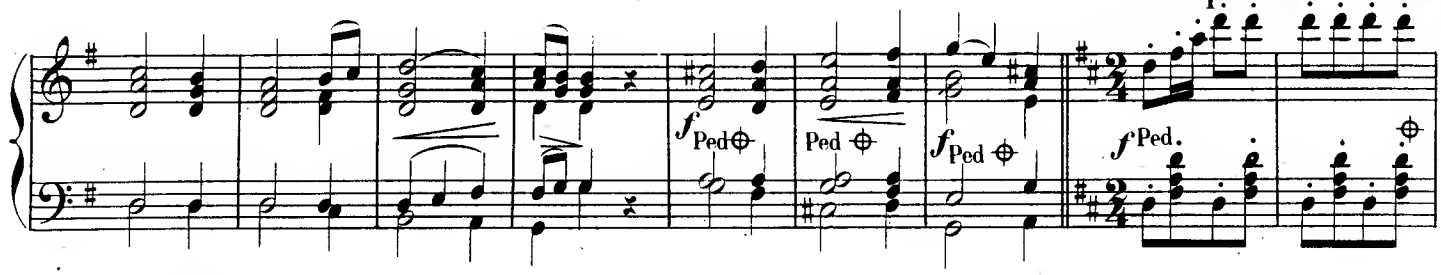


Es summt und schwingt.)

(DON JUAN: Keine Ruh' bei Tag

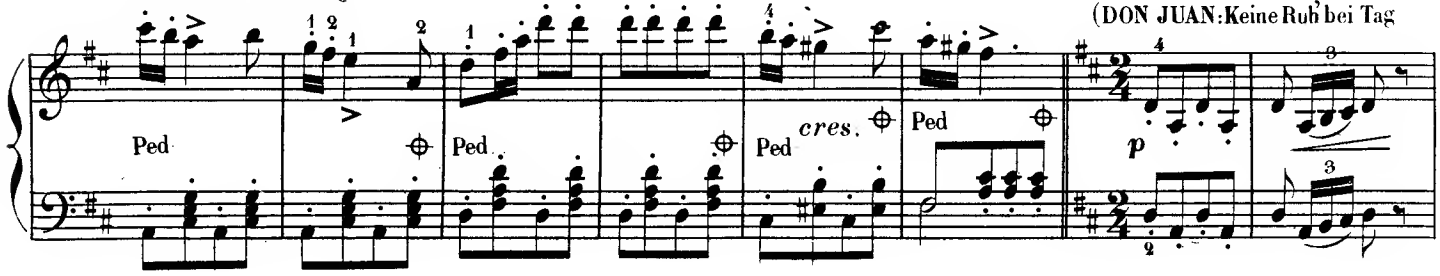


und Nacht.)

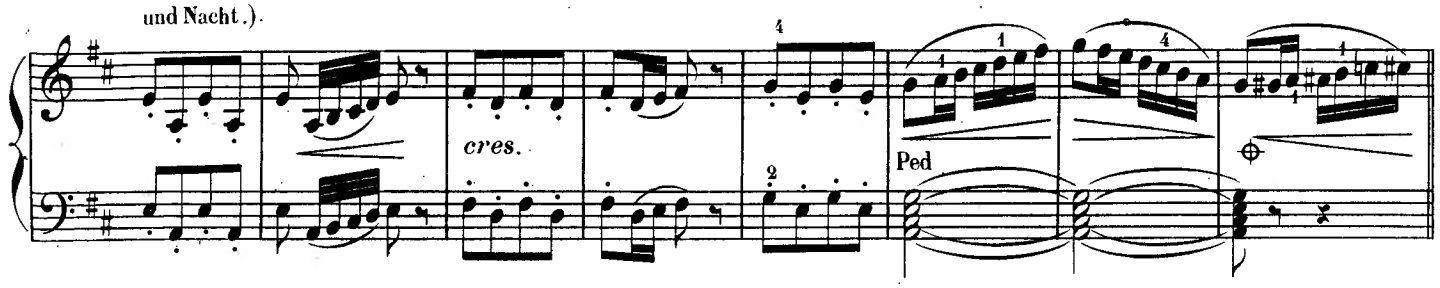

(NORDSTERN.)

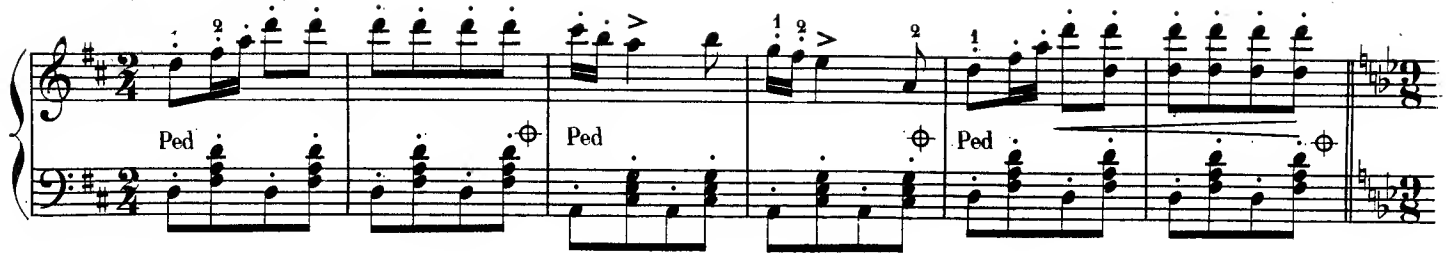


Allegretto. (TEMPLER UND JÜDIN: S' wird besser gehn.)

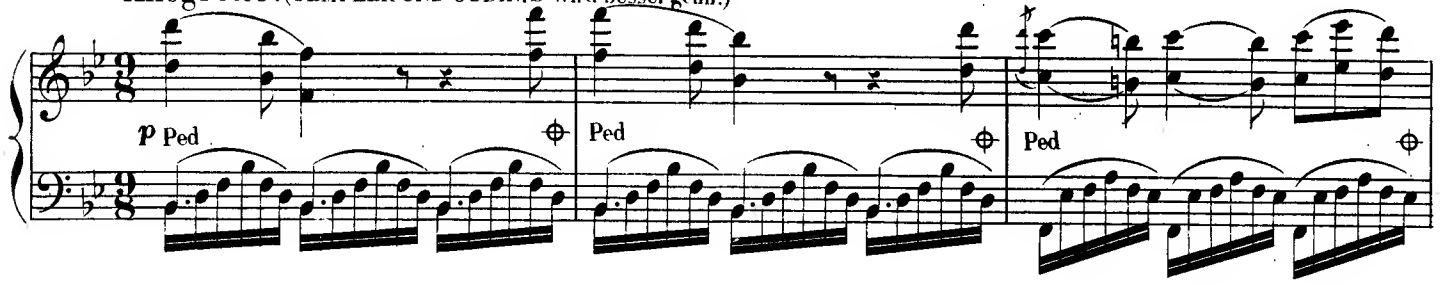


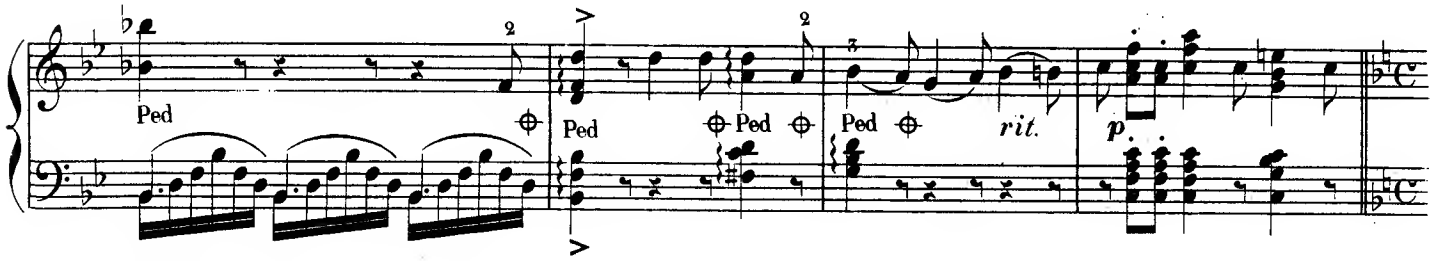


(HUGENOTTEN: Ein' feste Burg ist unser Gott.)

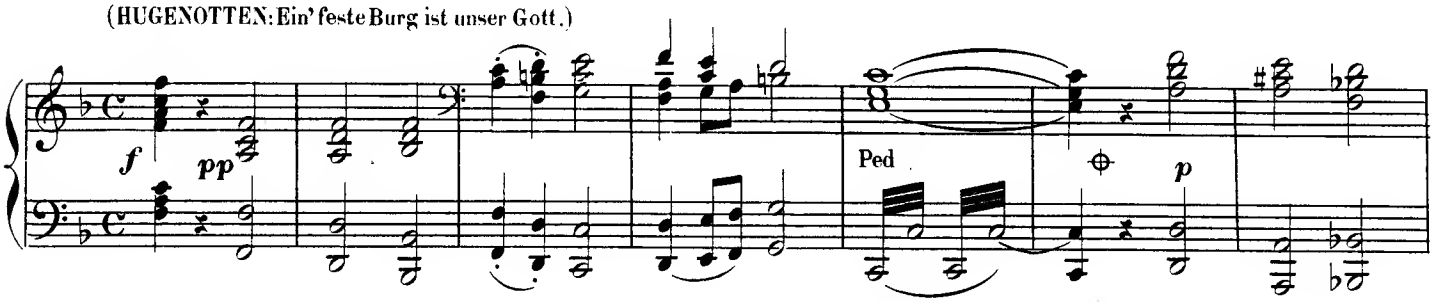


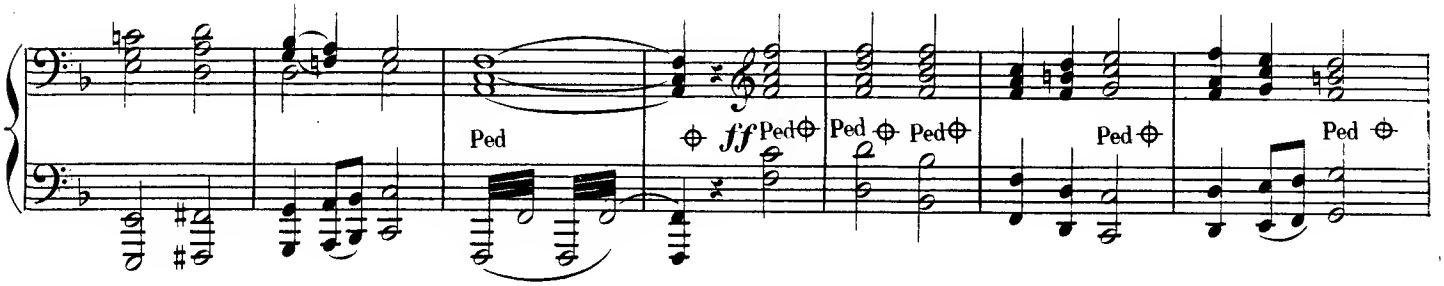


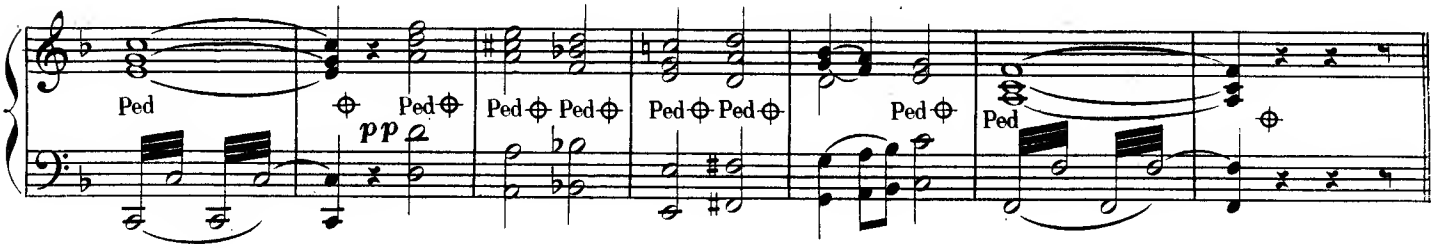

Allegro. (Preussischer Zapfenstreich.)

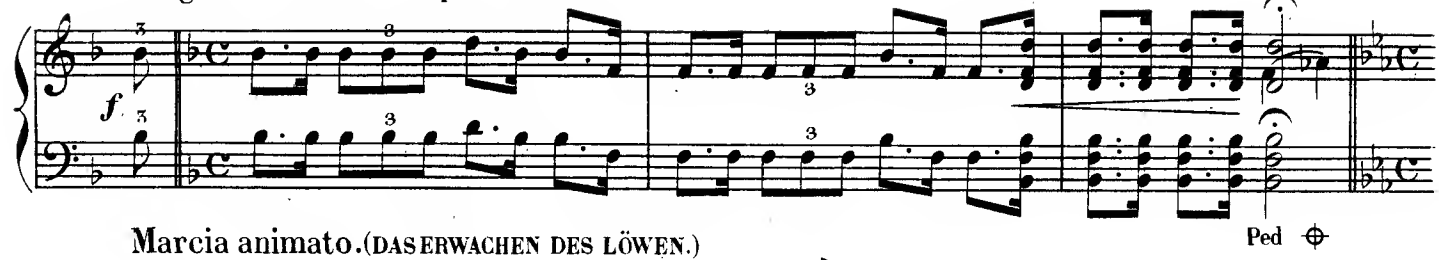


Marcia animato. (DAS ERWACHEN DES LÖWEN.)

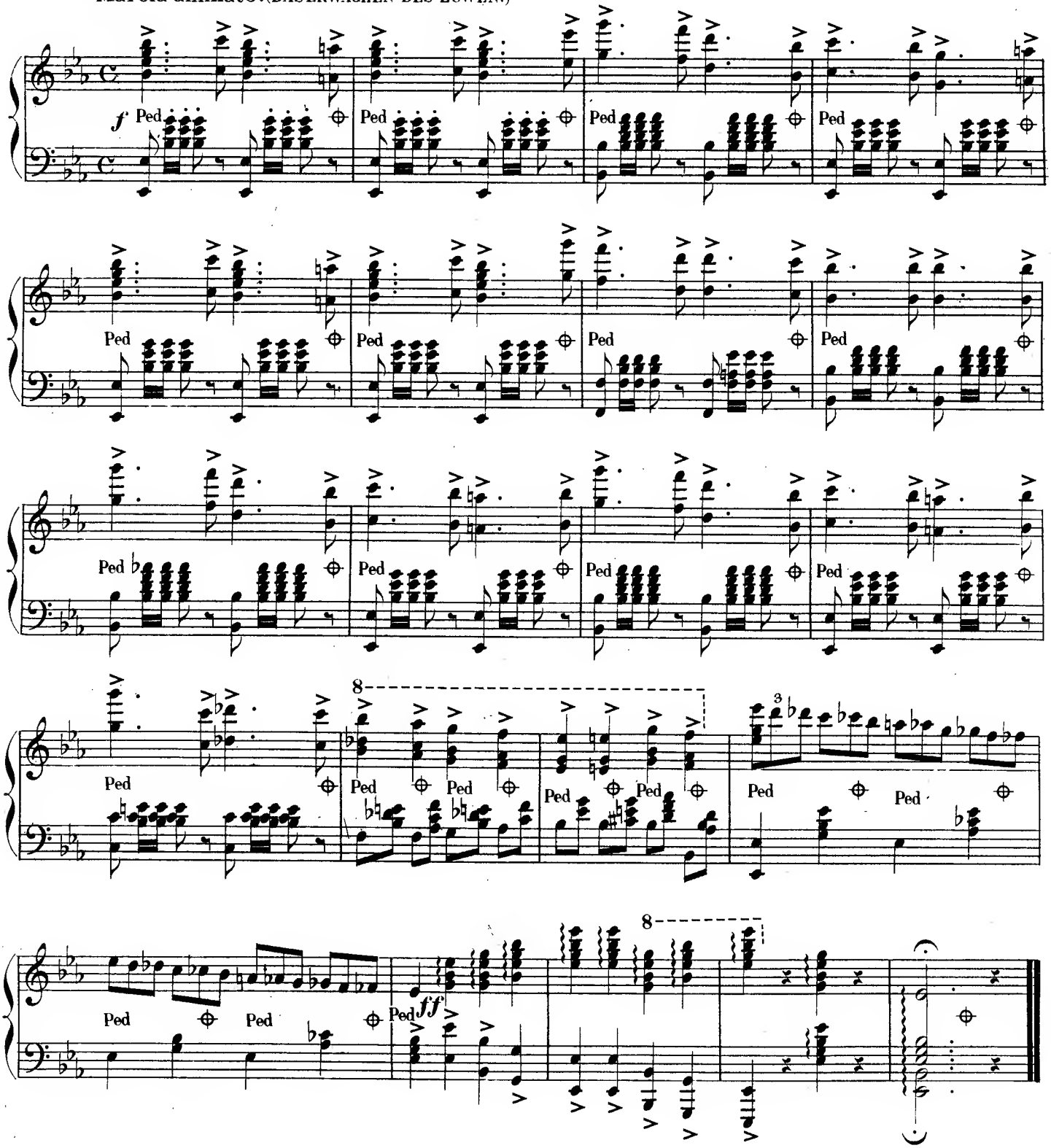




*Fine.*